14771

To my friend - Mrs. Polley
With admiration & esteem -
J. Frank Frysinger

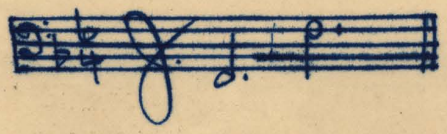

A ROSE

SONG

BY

J. FRANK FRYSINGER

PRICE, 50 CENTS

Philadelphia
Theodore Presser Co.
1712 Chestnut Str.