Dedicated to Mother's Day

MOTHER'S TEARS

SONG

No. I

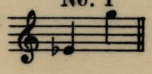

No. II

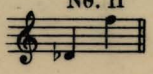

No. III

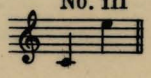

No. IV

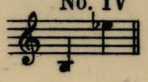

WORDS BY

CYRUS KALE

MUSIC BY

AUGUST H DIETZE

PRICE 50¢

PUBLISHED BY
AUGUST H. DIETZE
LINCOLN, NEBR.