THE MELODY I DREAMED OF

SLOW WITH EXPRESSION

BY STANLEY M. CAPPS

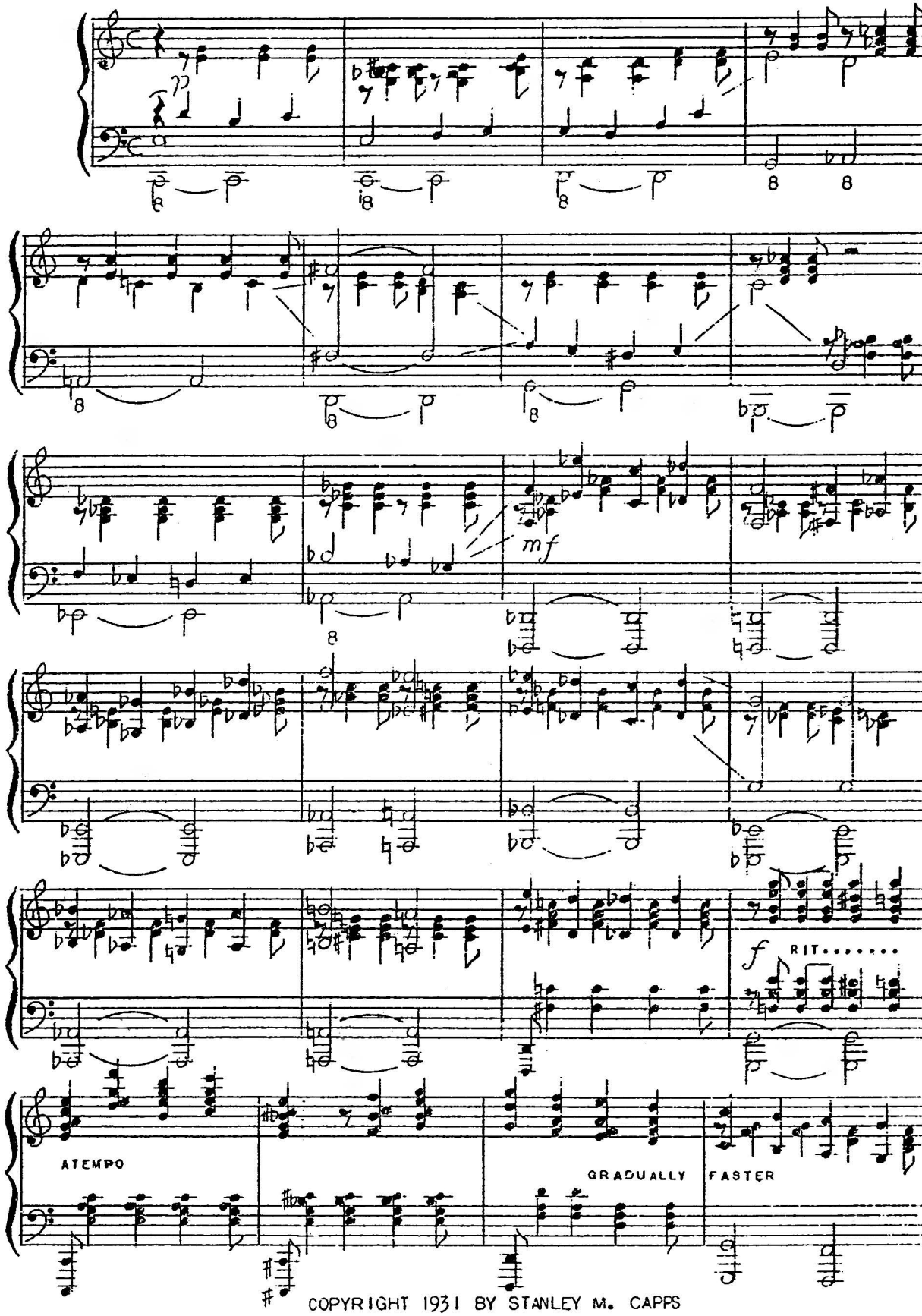

COPYRIGHT 1931 BY STANLEY M. CAPPS

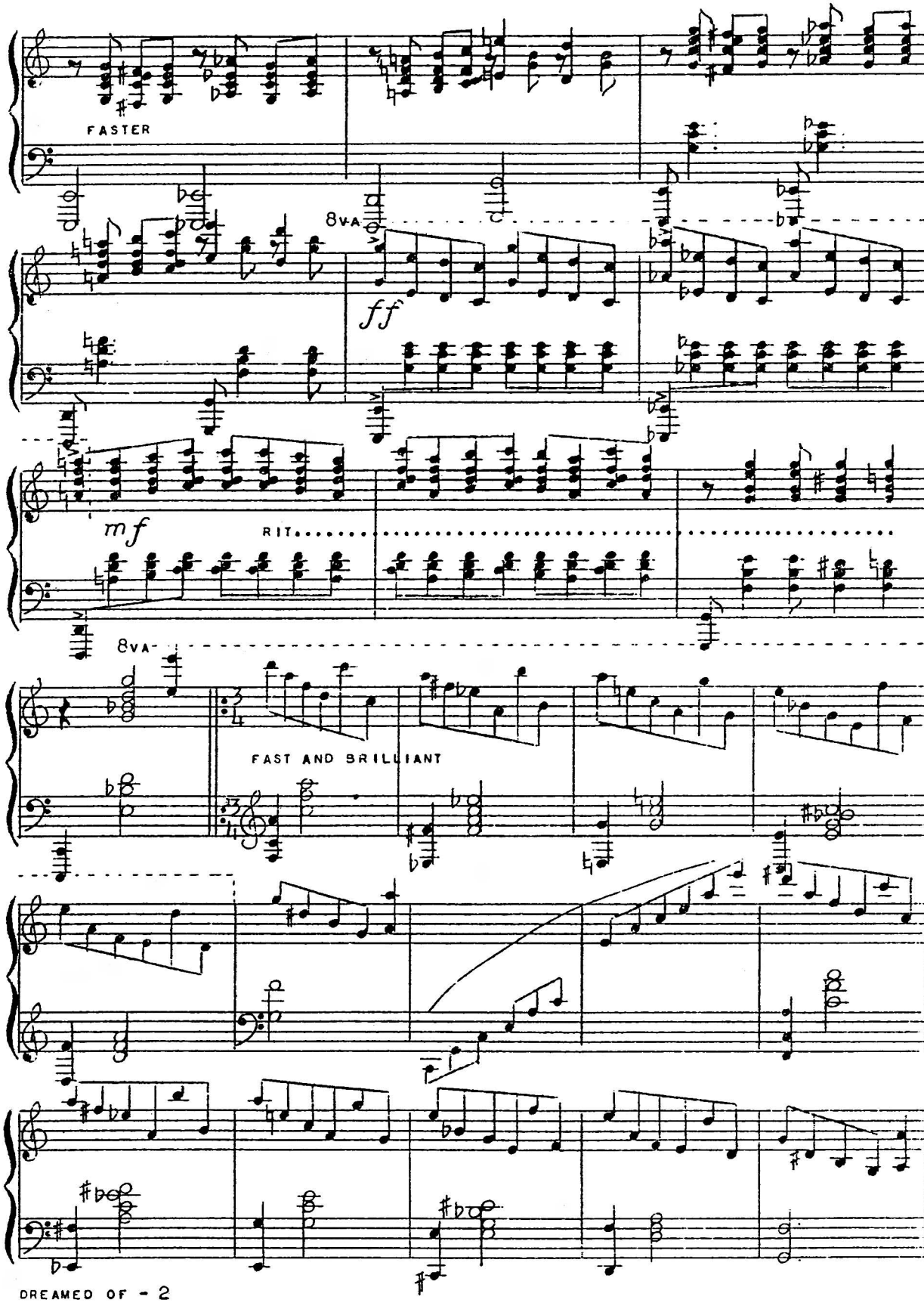
FASTER
8va
ff
mf
RIT.
8va
FAST AND BRILLIANT

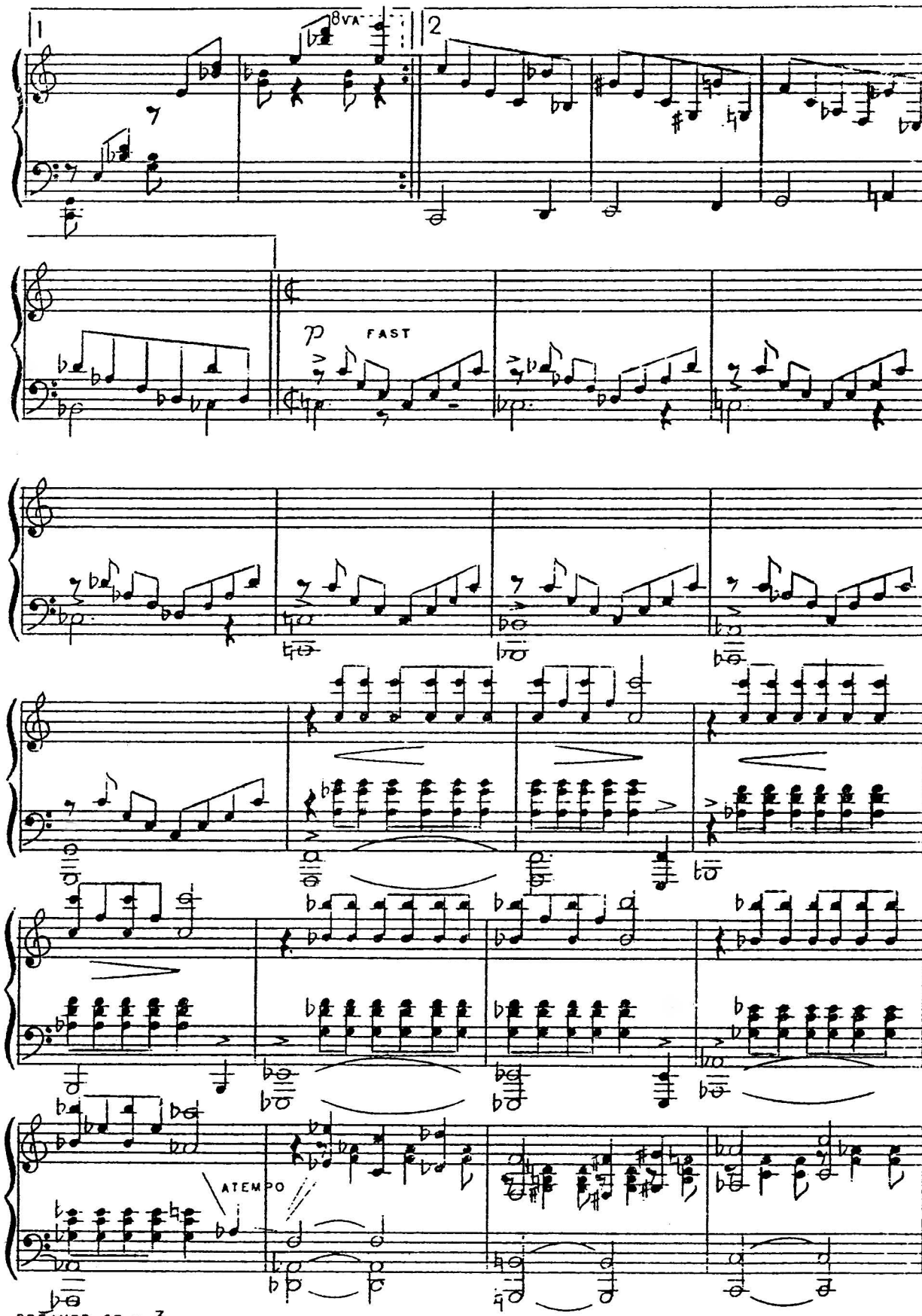
1
8VA
2
p
FAST
A TEMPO

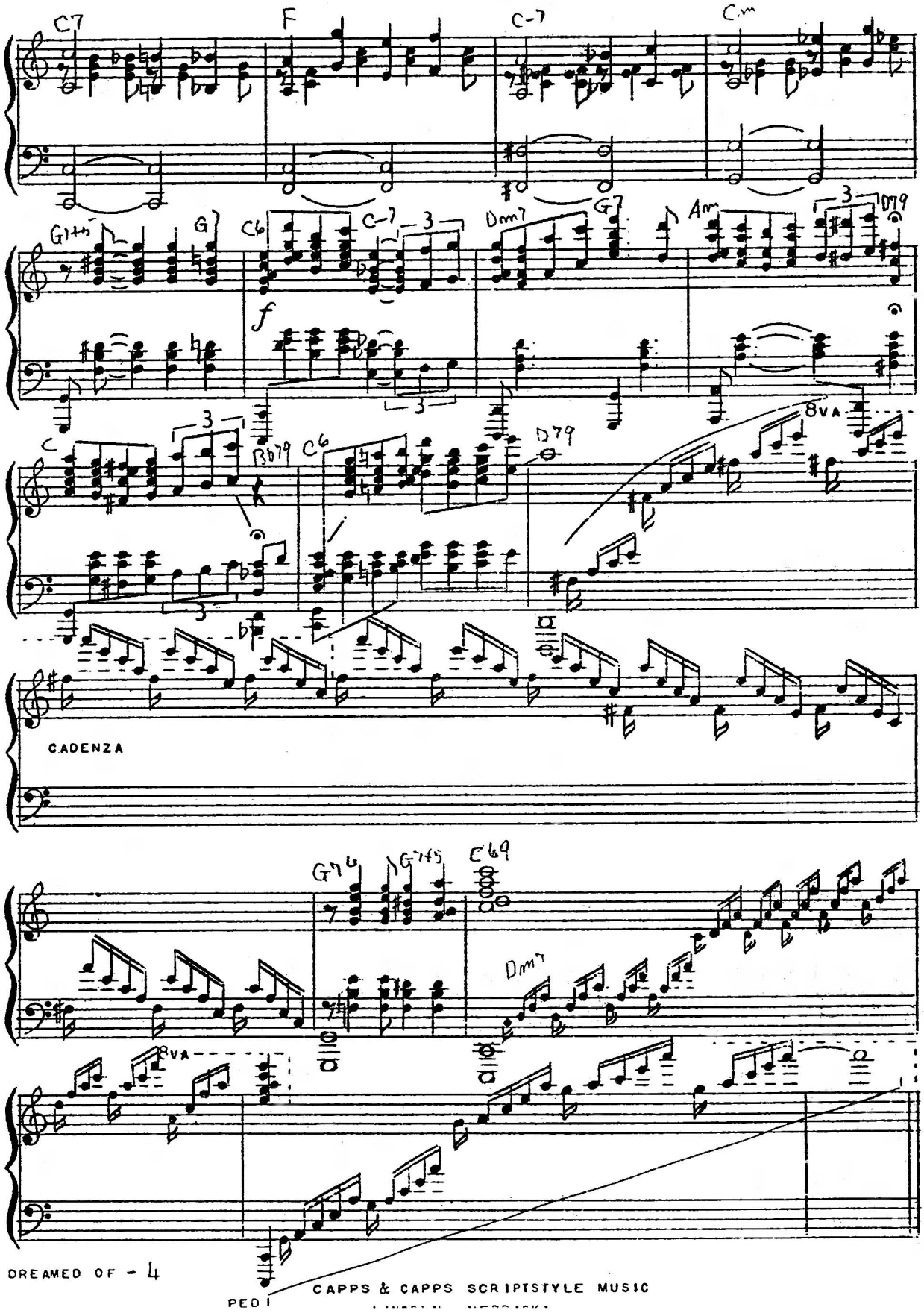

CAPPS & CAPPS SCRIPTSTYLE MUSIC
LINCOLN, NEBRASKA