NEBRASKA

Moderato

Words & Music
by B.H.Teves

(1) Ne - bras - ka, our na - tive state, the
(2) Ne - bras - ka, star of west- ern lands, that

home of joy and pride, Where bright -er suns shine
shines in splen- dor bright. Her torch still burns, en-

day by day, and mild -er moons at night. The
kind - ling hearts with loy - al - ty and pride. The

old time cov - ered wag - on is the sym-bol of our
gold - en - rod our flow - er is the emb-lem of our

Published by B.H.Teves.St.Helena,Nebr.

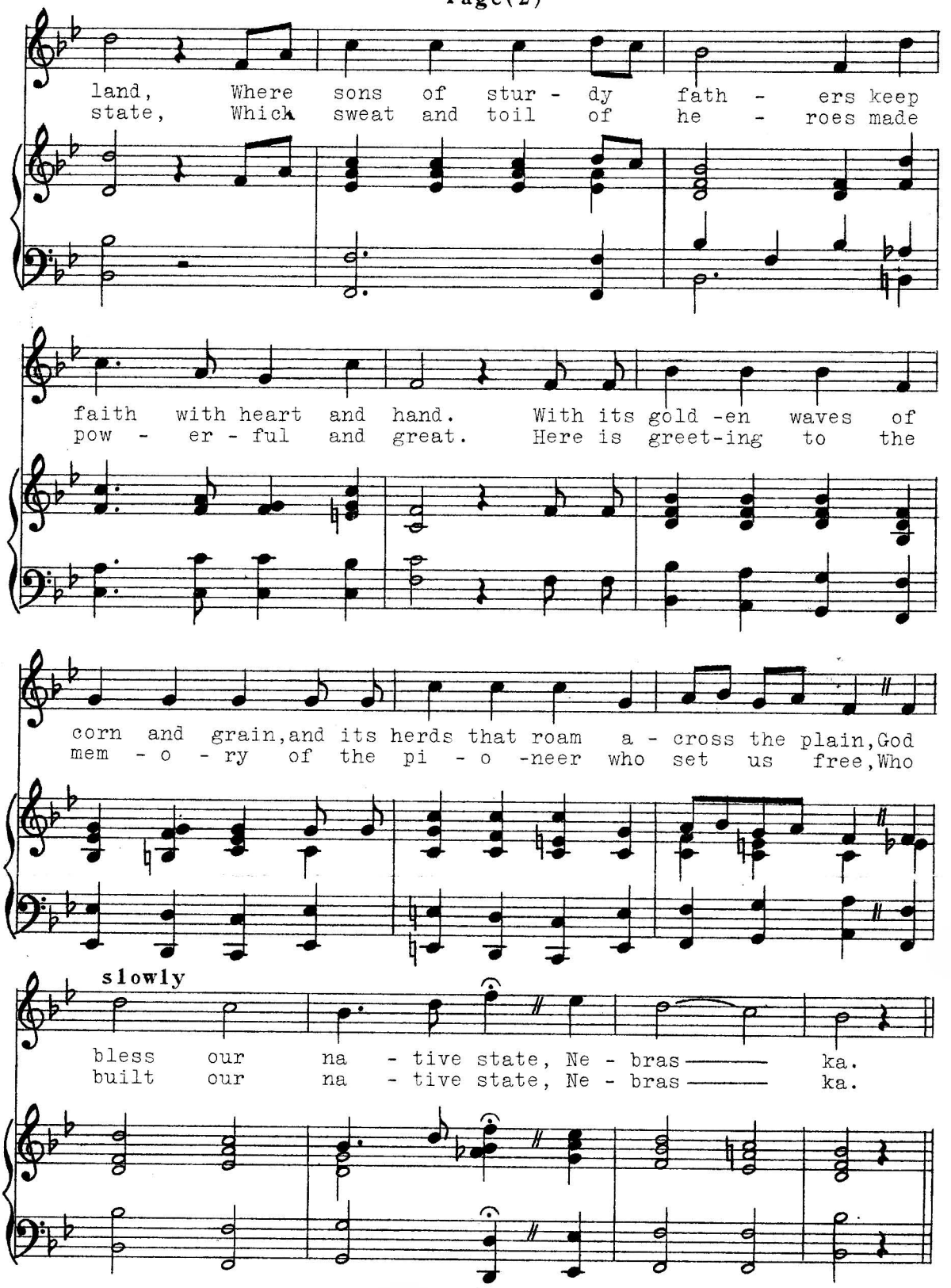
land, Where sons of stur - dy fath - ers keep
state, Which sweat and toil of he - roes made
faith with heart and hand. With its gold -en waves of
pow - er - ful and great. Here is greet-ing to the
corn and grain,and its herds that roam a - cross the plain,God
mem - o - ry of the pi - o -neer who set us free,Who
slowly
bless our na - tive state, Ne - bras ka.
built our na - tive state, Ne - bras ka.