DELTA OMICRON

International Music Fraternity

PRESENTS

THE LINCOLN STRING QUARTET

Tuesday, September 19, 1989, 7:30 p.m.

EASTRIDGE PRESBYTERIAN CHURCH

The Lincoln String Quartet

Tuesday, September 19, 1989, 7:30 p.m.

Eastridge Presbyterian Church

Morris Collier, 1st Violin
Ruth Johnson, 2nd Violin
Aleta Collier, Viola
Carol Work, Cello

PROGRAM

Quartet II - Pietro Nardini
- Allegro
- Adagio
- Allegretto

Quartet in E Minor - Verdi
- Andantino
- Prestissimo

Begin the Beguine - Cole Porter
- Arranged by Matthew Naughtin
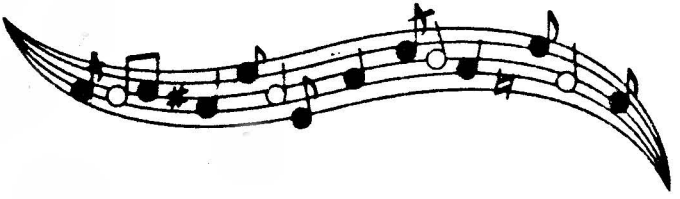
Reception in the Lounge following program.