Lullaby

for

Low Voice

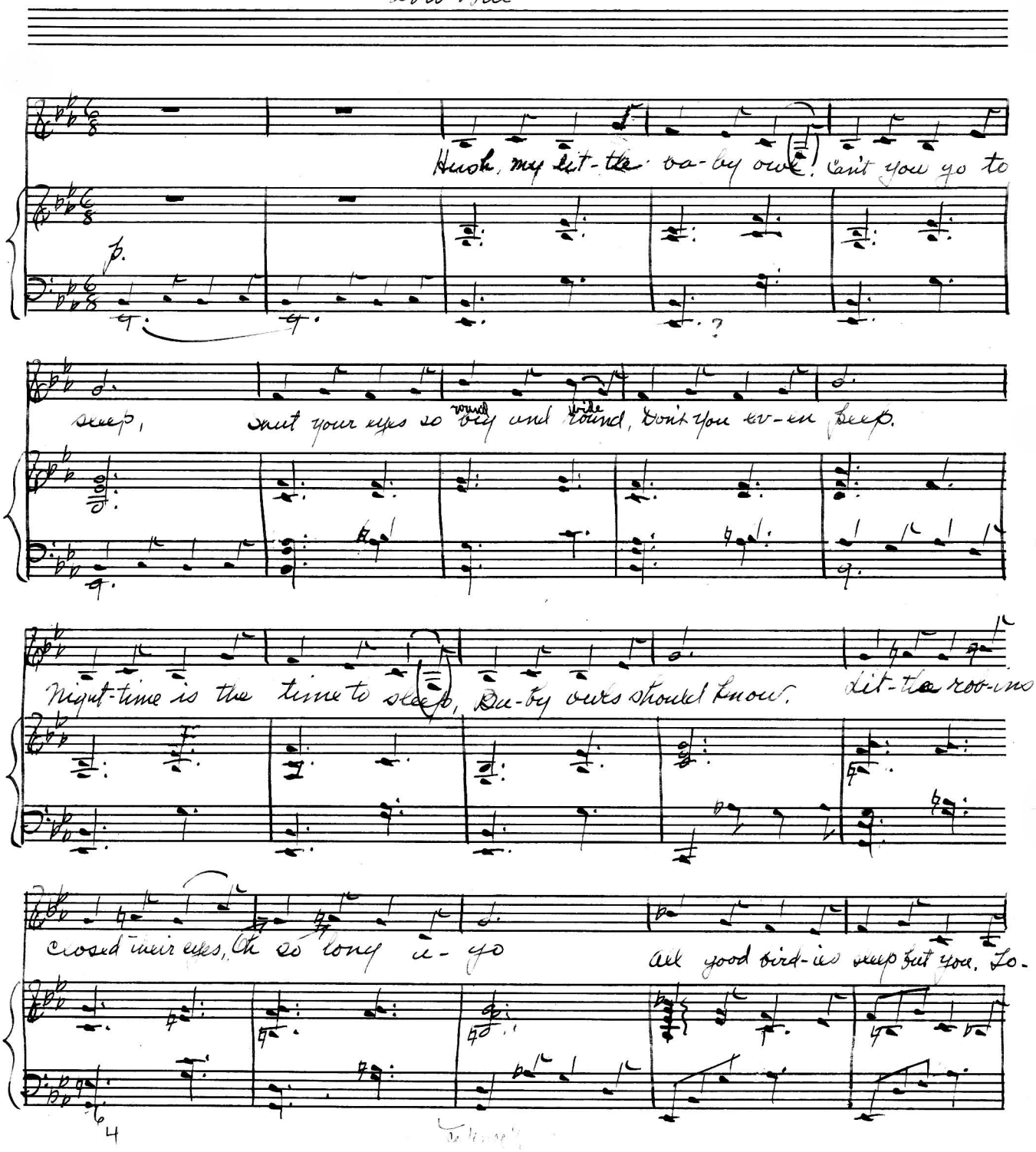
Hush, my lit-tle ba-by owl! Can't you go to

sleep, Shut your eyes so round big and wide round, Don't you ev-en keep.
Night-time is the time to sleep, Ba-by owls should know. Lit-tle rob-ins
closed their eyes, Oh so long a-go All good bird-ies sleep but you. So-

whit to whoo! To — whit, to whoo whoo-

oo whoo — all but you,

Whoo ———

Hush, my little baby Owl.
Shut your eyes so tight.
Stop your winking at the moon, —
That is not polite.
All the stars are watching you,
All the woods are still.
Every birdie is asleep,
E'en the whip-poor-will.
All good birdies sleep but you,
Etc.